

Comissioned by the band "Santa Cecilia de Cullera"

LEONARDO DREAMS

Oboe 1 in C

SGS17

Saül Gómez Soler

Tranquilo deciso ♩ = 65

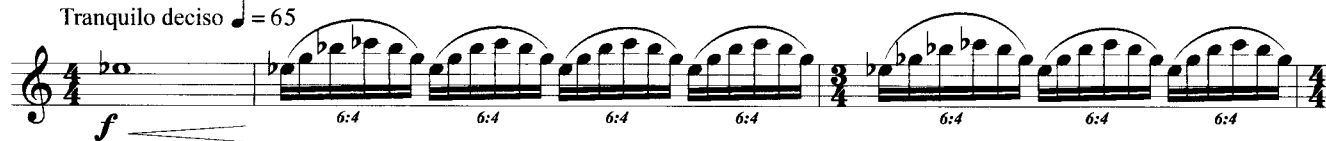

Florencia

LEONARDO DREAMS - Oboe 1 in C

85 Risoluto ♩ = 60

ff

one player

mf

94

mp

f

Leonardo's notebooks

Whispering slowly and repeating until m. 120:

Misterioso ♩ = 60

Chi ha provato il volo camminerà guardando il cielo, perché là è stato e là vuole tornare

The vitruvian man

Allegro deciso ♩ = 145

111

17

138

f

Dolce

mp

Flying machines

148

♩ = 60

Vivace ♩ = 105

2

5

162

mp

173

179

f

183

187

The virgin of the rocks

Larghetto misterioso ♩ = 60

191

p > n

LEONARDO DREAMS - Oboe 1 in C

3

[illegible]

216

227

mp *mp* *cresc.* *rit.*

237 *a tempo*

f

6:4 6:4 6:4 6:4 6:4 6:4 6:4 6:4

239

Exercise 239 is a single-line musical piece in treble clef. It consists of eight measures, each containing a pair of eighth notes beamed together, slurred over a dotted half note. The notes are: G4, A4; A4, B4; B4, C5; C5, D5; D5, E5; E5, F5; F5, G5; G5, A5. The first measure is marked with a 6:4 ratio. The second measure is marked with a 6:4 ratio. The third measure is marked with a 6:4 ratio. The fourth measure is marked with a 6:4 ratio. The fifth measure is marked with a 6:4 ratio. The sixth measure is marked with a 6:4 ratio. The seventh measure is marked with a 6:4 ratio. The eighth measure is marked with a 6:4 ratio.

241

6:4 6:4 6:4 6:4 6:4 6:4 6:4 6:4

243

6:4 6:4 6:4 6:4 6:4 6:4 6:4 6:4

245

War machines

Allegro marziale ♩ = 145

6:4 6:4 6:4 6:4 6:4 6:4

4 19

270

f

281

[illegible]

293

7" aprox. ① 7" aprox. ②

Allegro giocoso ♩ = 145

312

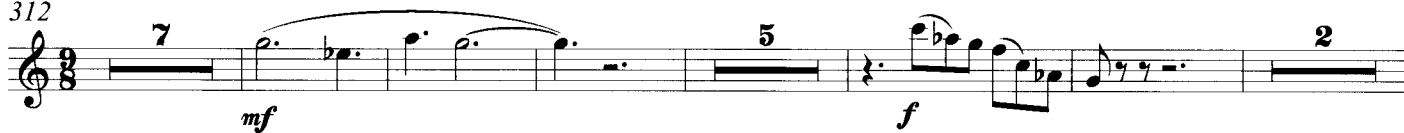

331

336

341

347

Viogore ♩ = 145

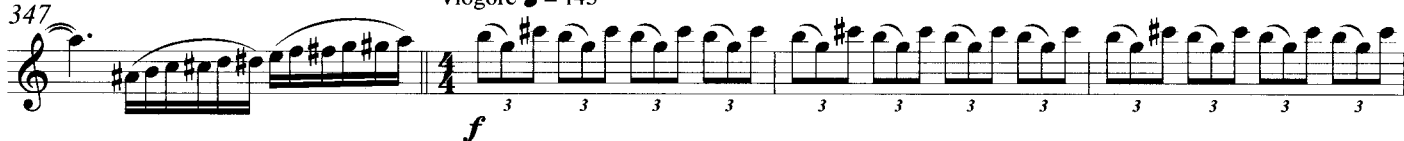

351

356

Adagio tranquillo ♩ = 60

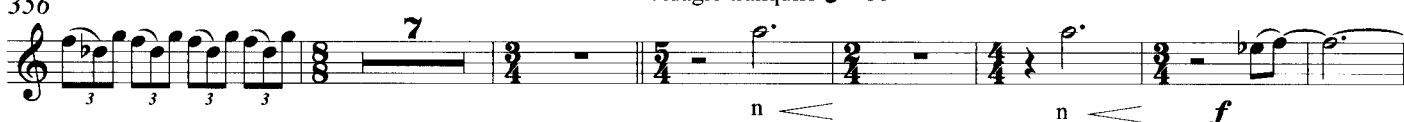

370

386

Maestoso

394

The death of Leonardo

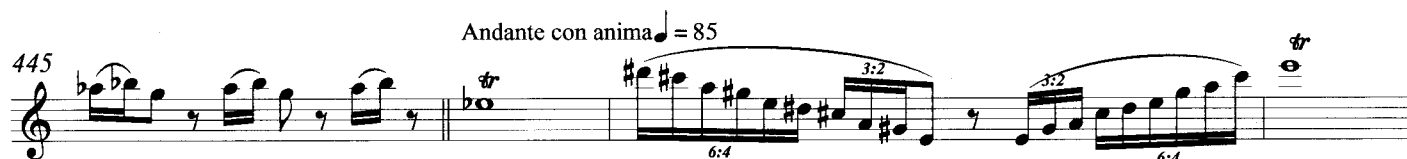

421 Giocosio $\text{♩} = 105$ 

Comissioned by the band "Santa Cecilia de Cullera"

LEONARDO DREAMS

Oboe 2 in C

SGS17

Saül Gómez Soler

Tranquilo deciso $\text{♩} = 65$

f

4

6

8

10

Meno mosso $\text{♩} = 55$

f *mp*

Florença

23

Allegro con brio $\text{♩} = 145$

mf *cresc.* *dim.*

48

cresc. *dim.* *cresc.* *dim.* *cresc.*

53

2

7:4

f

58

63

Scherzando

mf

70

Marziale

10

85 Risoluto ♩ = 60

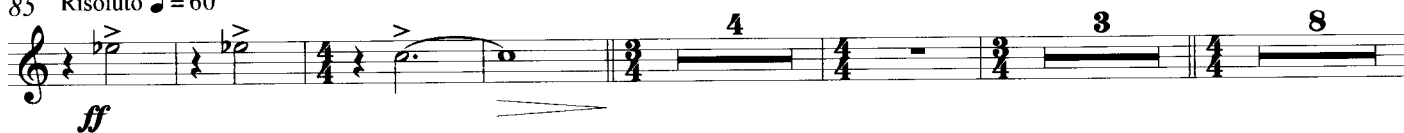

Leonardo's notebooks

Whispering slowly and repeating until m. 120:
*Chi ha provato il volo camminerà guardando il cielo,
 perché là è stato e là vuole tornare*

The vitruvian man

Allegro deciso ♩ = 145

113 Misterioso ♩ = 60

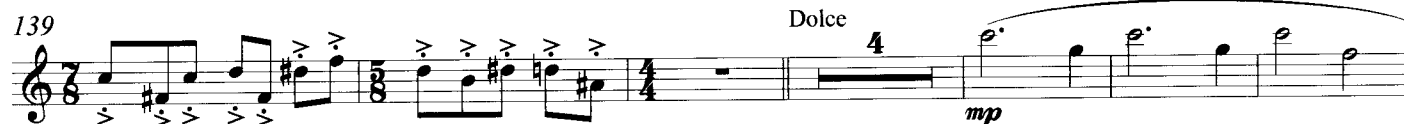
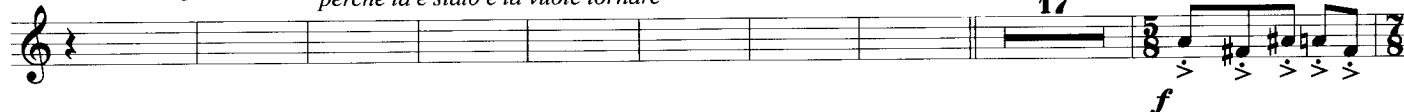

Flying machines

Vivace ♩ = 105

The virgin of the rocks

Larghetto misterioso ♩ = 60

3

428

f

Comissioned by the band "Santa Cecilia de Cullera"

LEONARDO DREAMS

English Horn

SGS17

Saül Gómez Soler

Tranquilo deciso ♩ = 65

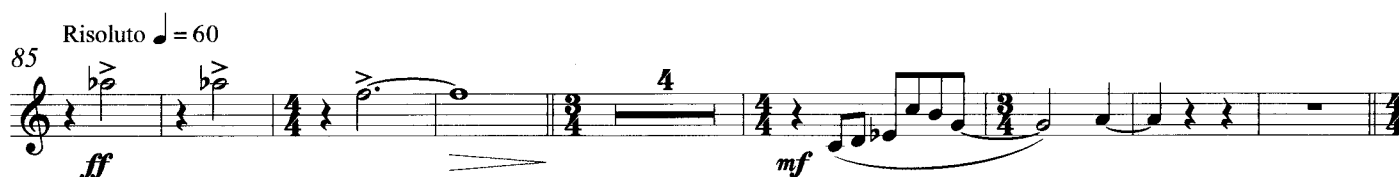

Leonardo's notebooks

Whispering slowly and repeating until m. 120:

The vitruvian man

113 Misterioso ♩ = 60 Saper ascoltare significa possedere, oltre al proprio, il cervello degli altri. Allegro deciso ♩ = 145

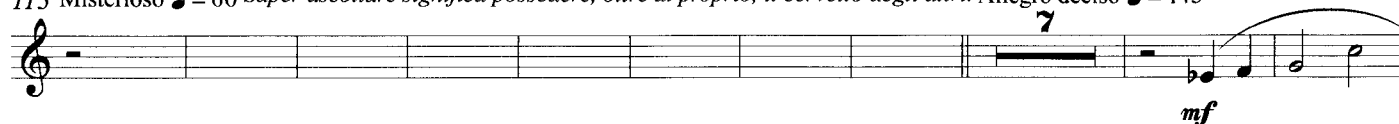

243

War machines

Allegro marziale ♩ = 145

270

286

Adagio Tranquilo ♩ = 60

ff *mf*

294

7" aprox.

1 7" aprox. 2

pp

Leonardo's Bicycle

Allegro giocoso ♩. = 145

9 7

319

f *f* *f*

333

[illegible]

357 Adagio tranquillo ♩ = 60

n *f*

372

p *mp* *cresc.*

386 Maestoso

ff

The death of Leonardo

394 *p* *mp*

The genius

Giocoso ♩ = 105

415 *p* *mf*

430 *f*

437

442

Andante con anima ♩ = 85

446 *sf*

451 *rit.* *Meno mosso* ♩ = 60 *rit.* *sfz* *sfz*

Comissioned by the band "Santa Cecilia de Cullera"

LEONARDO DREAMS

Bassoon 1 in C

SGS17

Saül Gómez Soler

Tranquilo deciso ♩ = 65

10 poco rit. Meno mosso ♩ = 55

18 Florencia Allegro con brio ♩ = 145

65 Scherzando

75 Marziale

85 Risoluto ♩ = 60

97

Leonardo's notebooks

111

Misterioso $\text{♩} = 60$

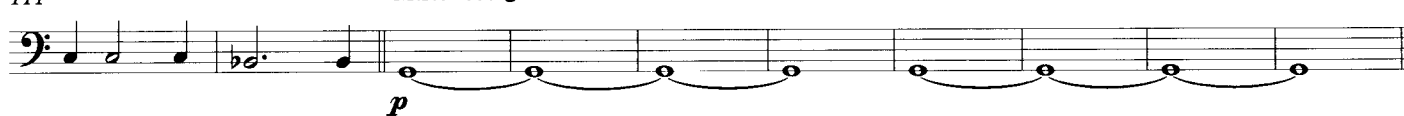

The vitruvian man

121 Allegro deciso $\text{♩} = 145$

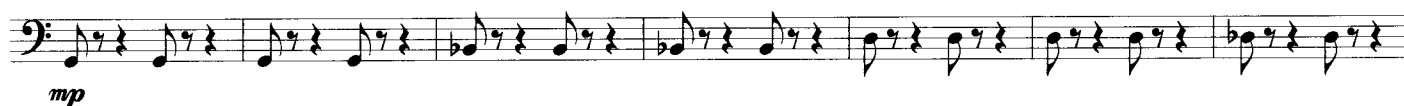

128

135

141

Dolce

Flying machines

147

$\text{♩} = 60$

Vivace $\text{♩} = 105$

161

177

182

187

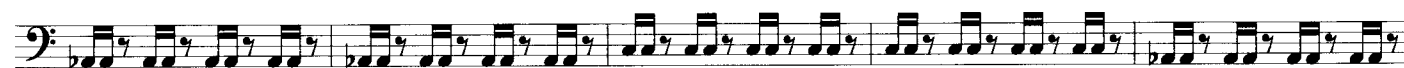

LEONARDO DREAMS - Bassoon 1 in C

3

192

Larghetto misterioso $\text{♩} = 60$ The virgin of the rocks

207

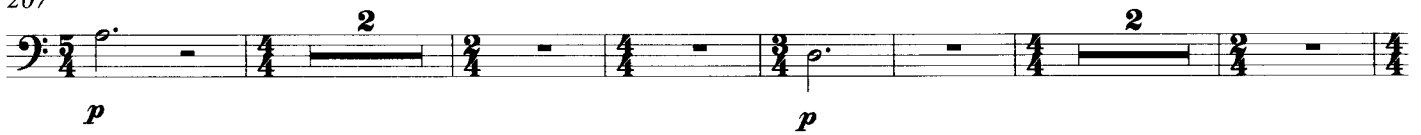

217

225

234

241

254

261

274

282

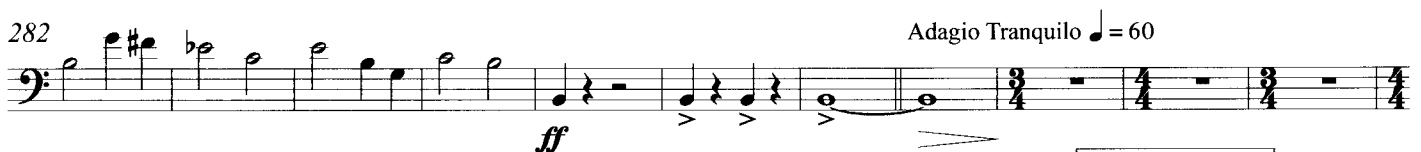

293

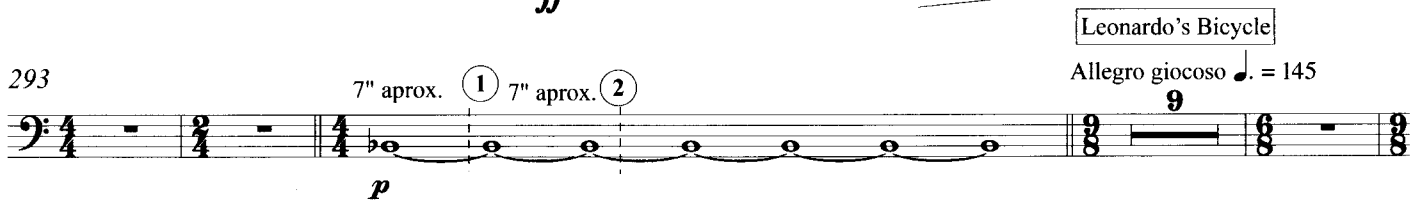

LEONARDO DREAMS - Bassoon 1 in C

312

328

337

345

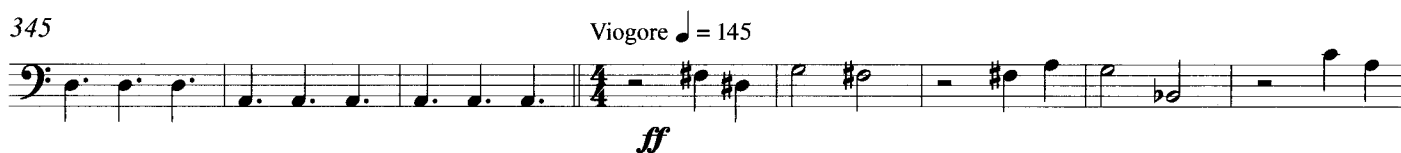

353

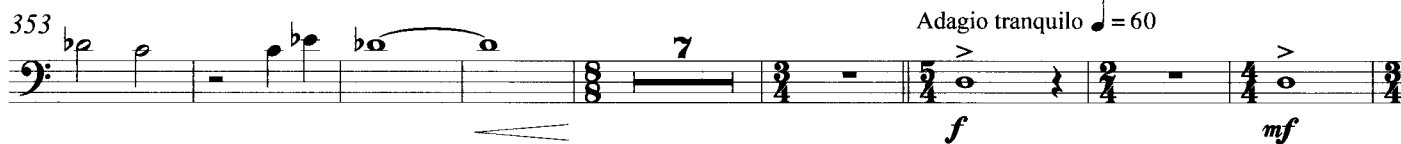

368

381

391

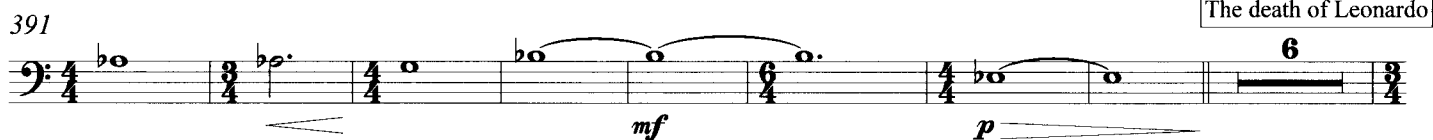

405

419

428

434

439

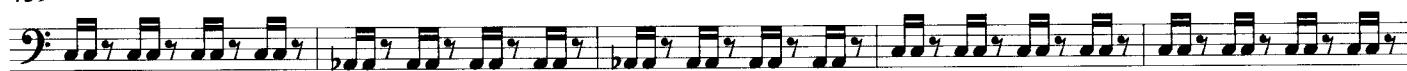

444

Andante con anima ♩ = 85

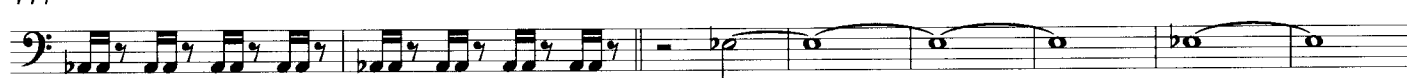
rit.452 *Meno mosso* ♩ = 60
rit.

Comissioned by the band "Santa Cecilia de Cullera"

LEONARDO DREAMS

Bassoon 2 in C

SGS17

Saül Gómez Soler

Tranquilo deciso ♩ = 65

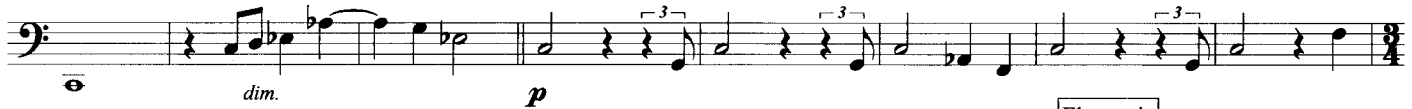
10 *poco rit.* Meno mosso ♩ = 55

Florencia

18 *Allegro con brio* ♩ = 145

31

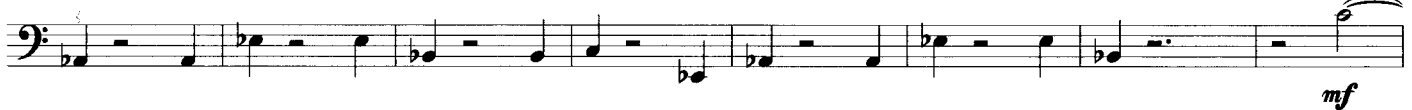

39

48

57

65

Scherzando Marziale

81

Risoluto ♩ = 60

92

112

Misterioso $\text{♩} = 60$ Leonardo's notebooksAllegro deciso $\text{♩} = 145$ 

122

129

136

142 Dolce

150

Flying machines

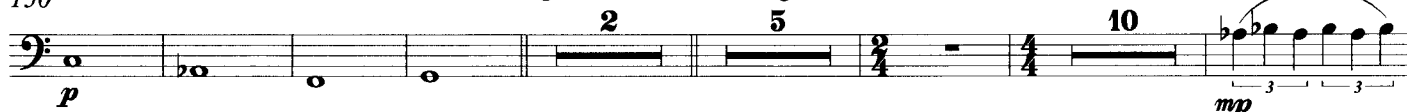
 $\text{♩} = 60$ Vivace $\text{♩} = 105$ 

173

179

184

189

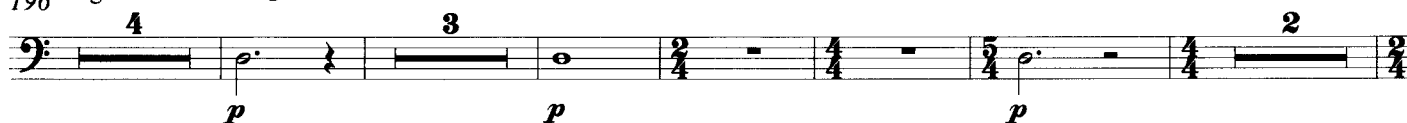

The virgin of the rocks

196 Larghetto misterioso $\text{♩} = 60$ 

210

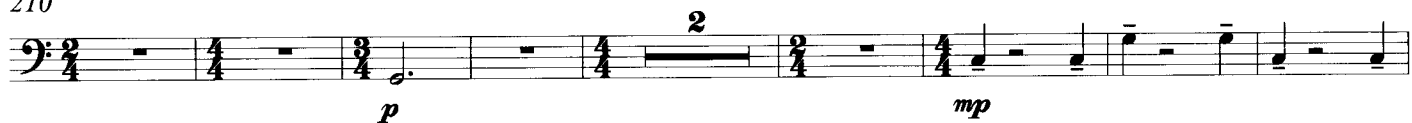

220

229

237 *a tempo*

244

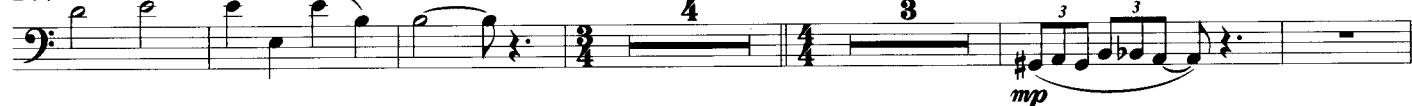

256

267

276

285

295 7" aprox. (1)

7" aprox. (2)

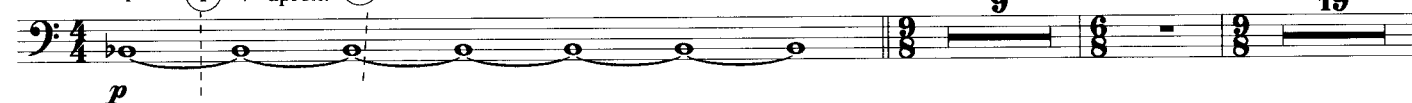

331

339

347

Viogore ♩ = 145

356

Adagio tranquillo ♩ = 60

372

385

Maestoso

395

The death of Leonardo

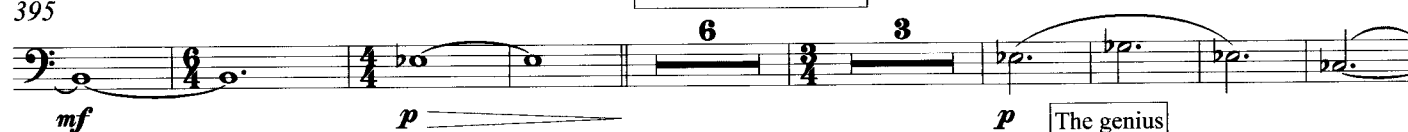

412

The genius

Giocoso ♩ = 105

424

431

436

441

446

Andante con anima ♩ = 85

Meno mosso ♩ = 60

rit.

rit.

