

Comissioned by the band "Santa Cecilia de Cullera"

## LEONARDO DREAMS

Alto Saxophone 1 in E $\flat$ 

SGS17

Saül Gómez Soler

Tranquilo deciso  $\text{♩} = 65$ 

Sheet music for Alto Saxophone 1 in E $\flat$ , titled "LEONARDO DREAMS" by Saül Gómez Soler. The piece is commissioned by the band "Santa Cecilia de Cullera".

The music features various time signatures: 4/4, 6/4, 3/4, and 7/4. Dynamics include *f* (forte), *mp* (mezzo-piano), *mf* (mezzo-forte), and *f* (forte). Performance instructions include *poco rit.* (a little slower), *Meno mosso* (less motion) with a new tempo of  $\text{♩} = 55$ , *dim.* (diminuendo), and *cresc.* (crescendo).

The score includes various musical notations such as slurs, ties, and articulation marks.

66 Scherzando

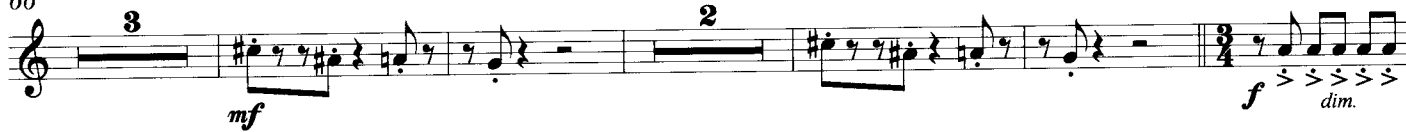

Marziale

85 Risoluto ♩ = 60

Leonardo's notebooks

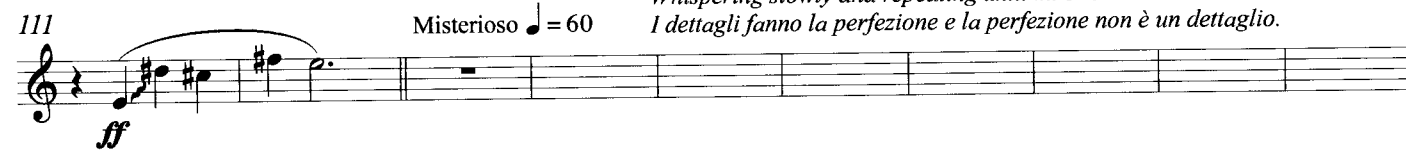

Misterioso ♩ = 60

Whispering slowly and repeating until m. 120:

I dettagli fanno la perfezione e la perfezione non è un dettaglio.

The vitruvian man

121 Allegro deciso ♩ = 145

Dolce

Flying machines

The virgin of the rocks

Larghetto misterioso  $\text{♩} = 60$ 

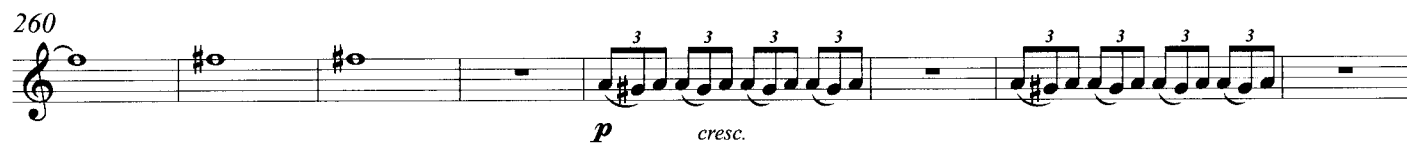
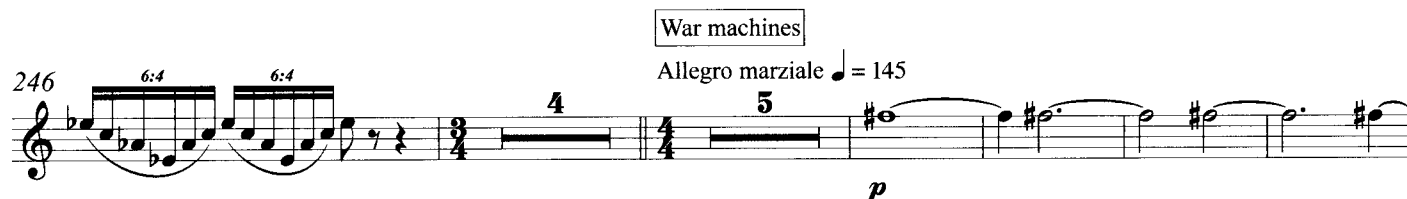
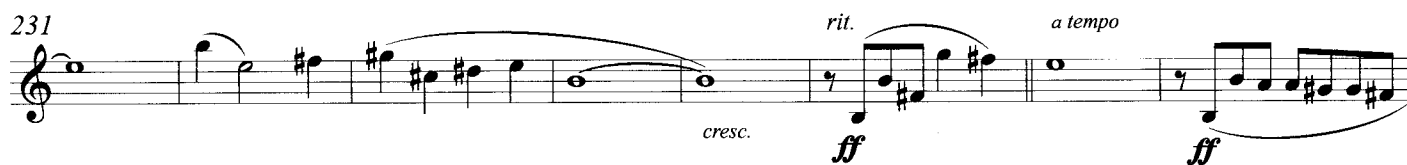
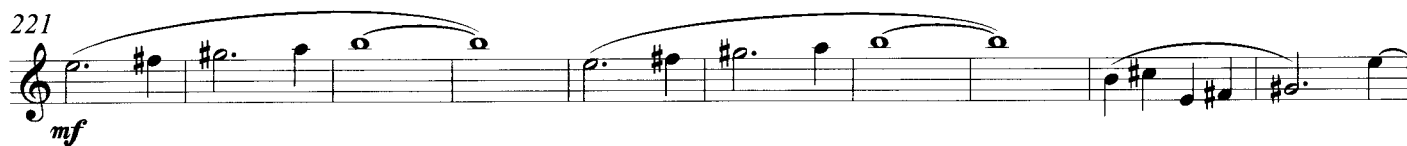

286 *ff* *Adagio Tranquilo* ♩ = 60

*p*

295 7<sup>a</sup> aprox. (1) 7<sup>a</sup> aprox. (2) *Leonardo's Bicycle* *Allegro giocoso* ♩ = 145

*mf* *dim.* *p*

308

*mf* *dim.* *p*

317 *f*

*p*

325 *f*

*f* *p*

333

*f* *p*

338

*f* *p*

343

*f* *p*

347 *Viogore* ♩ = 145 *f*

*f* *p*

351

*f* *p*

359 *ff* *poco rit.* Adagio tranquillo ♩ = 60

368 *f* *mp* *dim.* *p*

380 *cresc.* *ff* *Maestoso*

390 *p*

397 *p* *The death of Leonardo*

413 *p* *The genius* *Giocoso* ♩ = 105

424 *p*

432 *f*

436

440

444

Andante con anima ♩ = 85

*ff*

6:4 6:4

449

*rit.* Meno mosso ♩ = 60 *rit.*

*sfzp* *sfz*

Comissioned by the band "Santa Cecilia de Cullera"

# LEONARDO DREAMS

Alto Saxophone 2 in Eb

SGS17

Saül Gómez Soler

Tranquilo deciso ♩ = 65

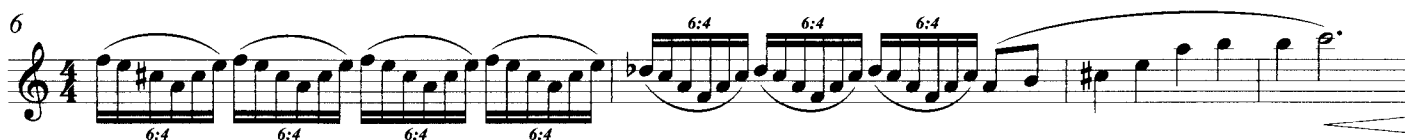
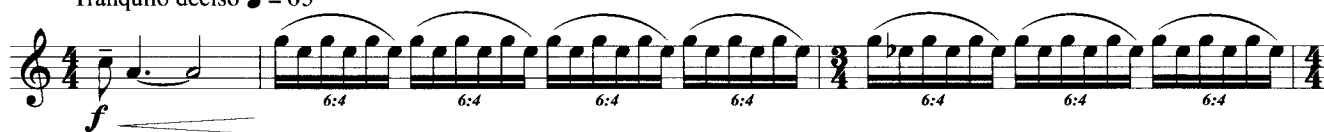

Florençia

26 Allegro con brio ♩ = 145

© 2018 Molenaar Edition B.V., Wormerveer, the Netherlands

No part of this publication may be reproduced in any form of print, photo print, film or any other means without written permission of the publisher.

01.3538.10

## LEONARDO DREAMS - Alto Saxophone 2 in Eb

66 Scherzando

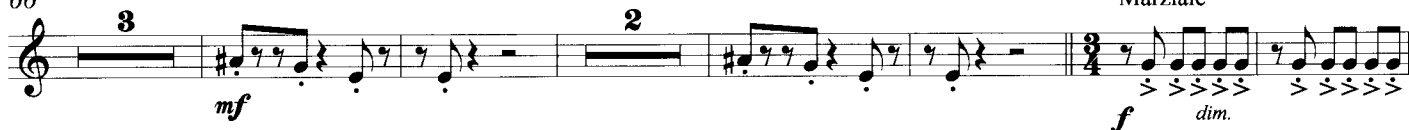

Marziale

77

Risoluto ♩ = 60

87

Leonardo's notebooks

Whispering slowly and repeating until m. 120:

109

Misterioso ♩ = 60

La pittura è una poesia muta, e la poesia è una pittura cieca.

The vitruvian man

119

Allegro deciso ♩ = 145

125

130

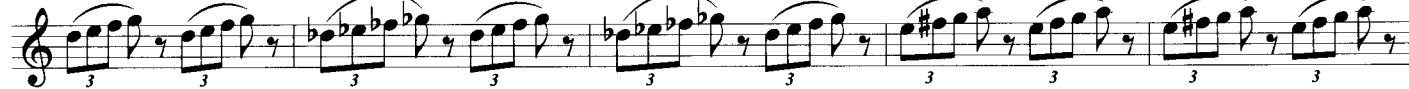

135

141

Dolce

Flying machines

150

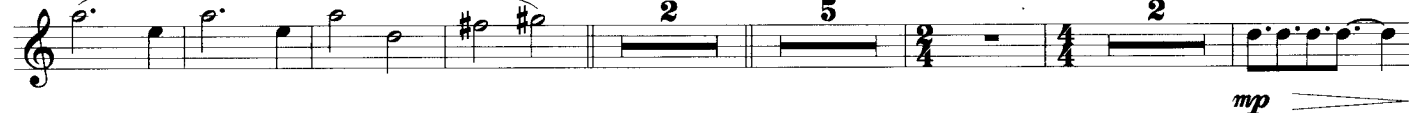

Vivace ♩ = 105

mp

01.3538.10

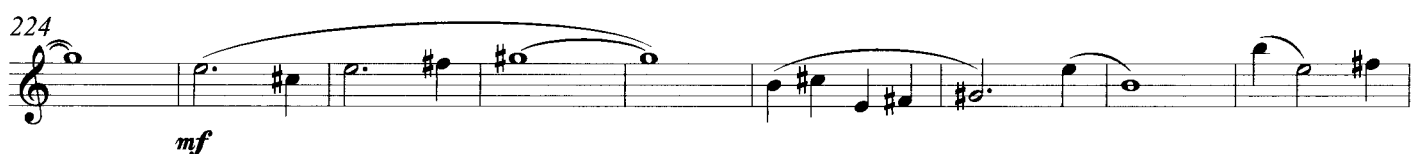

## LEONARDO DREAMS - Alto Saxophone 2 in Eb

251 Allegro marziale ♩ = 145

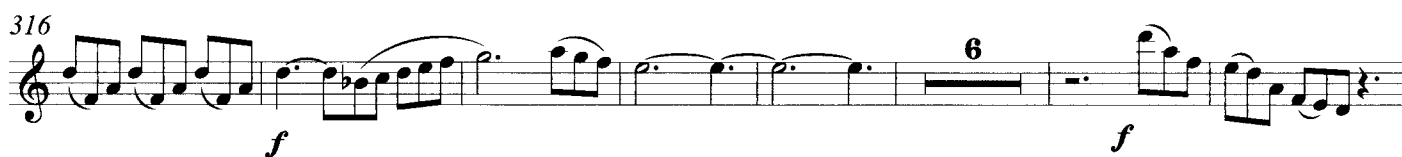
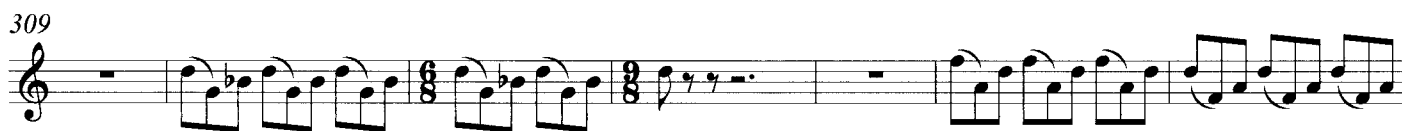
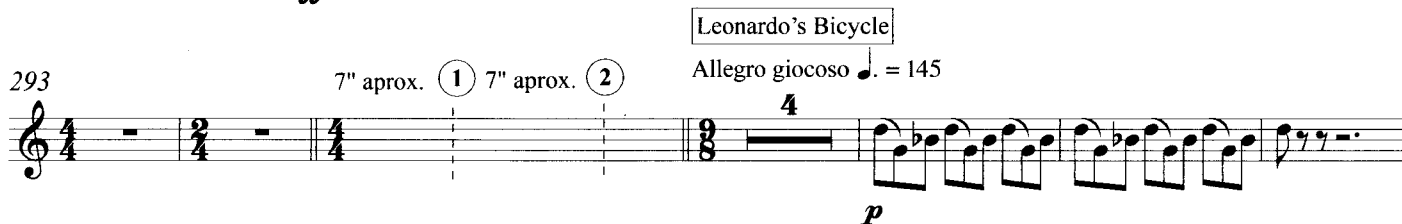
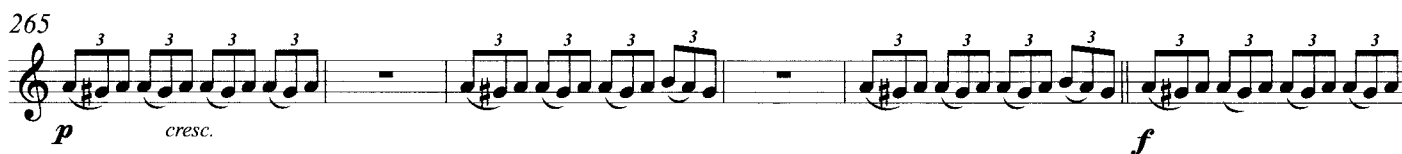

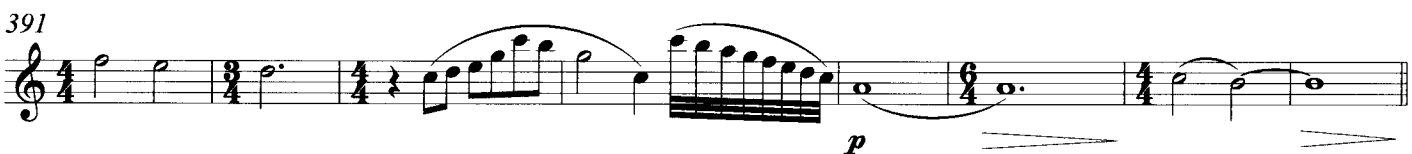
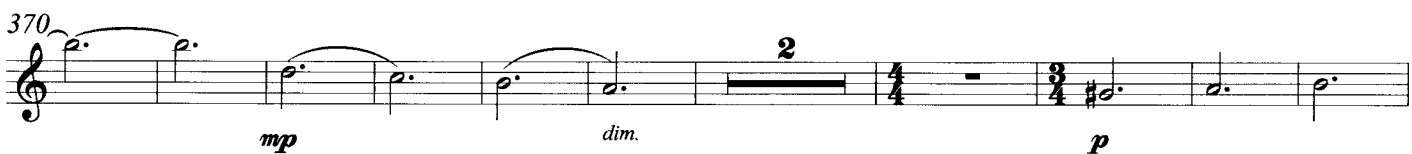
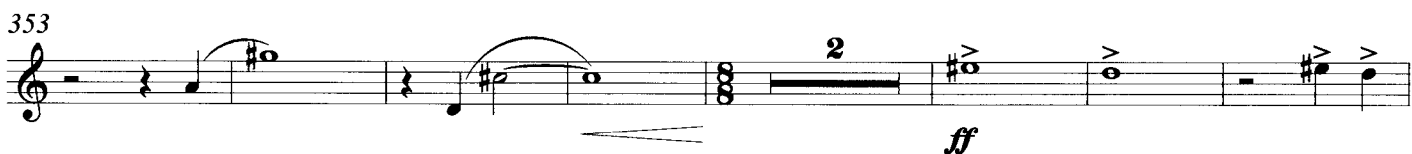

423

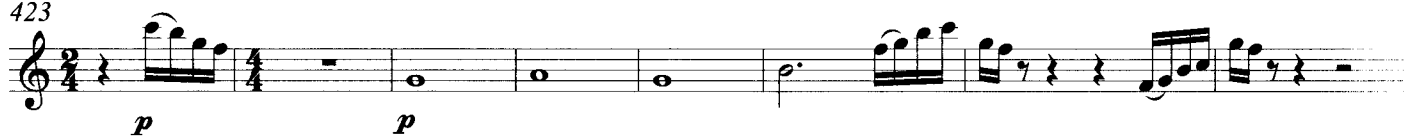

431

436

441

453

# LEONARDO DREAMS

SGS17

Saül Gómez Soler

[illegible]

12 *poco rit.* *Meno mosso* ♩ = 55

*mp*

17 *mp* Florencia Allegro con brio ♩ = 145

*f* *mf* *mp* *dim.*

30

40

48

*mf* *cresc.*

54

ff

66 Scherzando Marziale

*mf*

79

Risoluto ♩ = 60

88

107

Leonardo's notebooks

Misterioso ♩ = 60

114

The vitruvian man

118

Allegro deciso ♩ = 145

124

133

141

Dolce

146

Flying machines

151

♩ = 60

Vivace ♩ = 105

162

170 *p*

174

178 *f*

182

186

190 *Larghetto misterioso* ♩ = 60  
The virgin of the rocks  
n *mf*

200 n *mf* *mp*

211 *mp*

223 6

235 *rit.* *ff* *a tempo* *ff*

241 4

251 Allegro marziale ♩ = 145

262

266

271

279

Adagio Tranquilo ♩ = 60

*Deft. English Horn*

289

[illegible]

## Leonardo's Bicycle

302 Allegro giocoso  $\bullet = 145$

317

321

329

335

341

345

Viogore ♩ = 145

*f*

349

353

353

353

353

353

353

353

353

353

353

353

353

353

353

353

353

353

353

353

353

353

353

353

353

361 *poco rit.* Adagio tranquillo ♩ = 60

368

*f* *mf* *mp* *dim.*

376

*p* *cresc.*

386 *Maestoso*

*ff*

393 The death of Leonardo

407

407

415

The genius

Giocoso ♩ = 105

2

423

428

432

436

440

444

450

# LEONARDO DREAMS

SGS17

Saül Gómez Soler

[illegible]

73 Marziale  $\text{♩} = 60$

*mf* *mf*

84 Risoluto  $\text{♩} = 60$

*ff* *pp* *p*

95

*p* *ff* *ff*

Leonardo's notebooks The vitruvian man

113 Misterioso  $\text{♩} = 60$  Allegro deciso  $\text{♩} = 145$

*mp*

129

139 Dolce

*fp* *fp*

145

150 Flying machines

$\text{♩} = 60$   $\text{♩} = 105$

*2* *5*

161

*mp* *p* *p*

170

*p*

174

178

182

186

190

The virgin of the rocks

Larghetto misterioso ♩ = 60

200

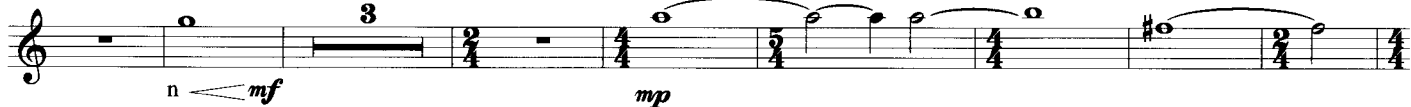

211

224

237 *a tempo*

243

## War machines

251 Allegro marziale ♩ = 145

262

267

272

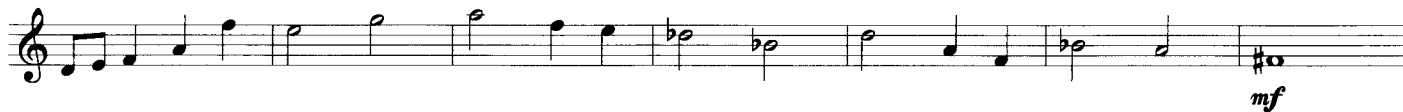

279

287

Adagio Tranquilo ♩ = 60

## Leonardo's Bicycle

295 7" aprox. ① 7" aprox. ② Allegro giocoso ♩ = 145

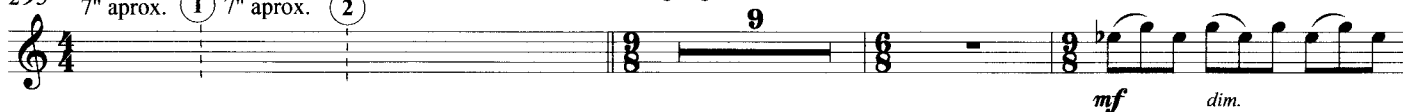

313

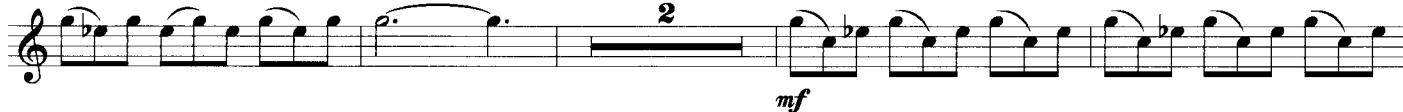

319

327

423

428

432

436

440

444

451

Comissioned by the band "Santa Cecilia de Cullera"

## LEONARDO DREAMS

Baritone Saxophone in E $\flat$ 

SGS17

Saül Gómez Soler

Tranquilo deciso  $\text{♩} = 65$ 10 *poco rit.* Meno mosso  $\text{♩} = 55$ 

Florenzia

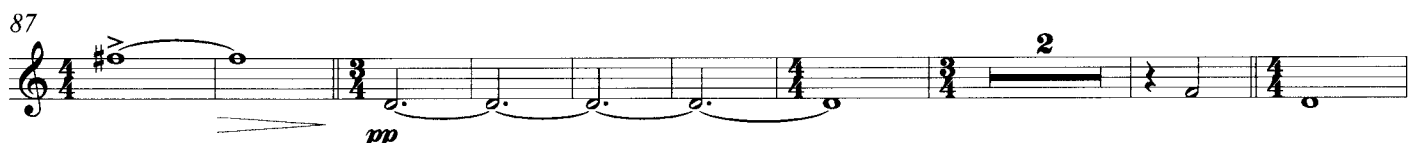
18 *Allegro con brio*  $\text{♩} = 145$ 

## LEONARDO DREAMS - Baritone Saxophone in Eb

98 

Leonardo's notebooks

The vitruvian man

113 Misterioso  $\text{♩} = 60$ Allegro deciso  $\text{♩} = 145$ 

124 

132 

138 

146 

Flying machines

154  $\text{♩} = 60$ Vivace  $\text{♩} = 105$ 

171 

177 

183 

188 

# LEONARDO DREAMS - Baritone Saxophone in Eb

3

## The virgin of the rocks

196 Larghetto misterioso ♩ = 60

9 2

*mp*

214

*p* *mp*

228

*rit.* *a tempo*

*f*

238

## War machines

247 Allegro marziale ♩ = 145

4 3 3 3 2

*mp*

259

3 3 3 3 5

*mf* *mf* *f*

271

282

Adagio Tranquilo ♩ = 60

292

7" aprox. ① 7" aprox. ②

*p* *p*

## Leonardo's Bicycle

302 Allegro giocoso ♩ = 145

9 8 7 2

*mf* *f*

331

*f*

339

347

Viogore ♩ = 145

357

Adagio tranquillo ♩ = 60

378

Maestoso

389

The death of Leonardo

408

Giacoso ♩ = 105

424

430

436

441

446 Andante con anima ♩ = 85

rit.

Meno mosso ♩ = 60

rit.

