

B $\flat$  Clarinet 3

Georges Bizet

# Carmen

*Suite from the Opera*

*transcribed by Douglas McLain*

Baton Music

# Carmen

Suite from the Opera  
Prelude

Georges Bizet  
transcribed by  
Douglas McLain

Allegro giocoso

*ff*

6

12

17 (1)

*p* *tr*

25

*f*

30

*pp* *cresc. molto*

35 (2)

*ff*

40

46 (3) 4

55

63

71

77

83

91

98

104

110

115

# Chorus of the Street Urchins

Allegro

6

16

33

7

*p* *poco a poco cresc.*

41

*mf*

49

8

9

16

*p* *mf*

73

10

*f cresc.* *ff* *p*

79

*f*

85

*p* *f*

93

11

*pp legg.*

99

105

12

105 *cresc.* *f* *pp*

111

111 *sf*

117

117 *meno p*

123

123 *f* *p* *mf*

130

130 *p cresc.* *ff*

13

137

137

143

143 *fff*

# Entr'acte I

Allegro moderato

# Entr'acte II

Andantino quasi Allegretto

16

12

*pp* poco marcato

17

23 17

*pp* cresc.

28

*f*

33

*dim.* *p* *ppp* 6

# Entr'acte III

Allegro vivo

82

89

97

104

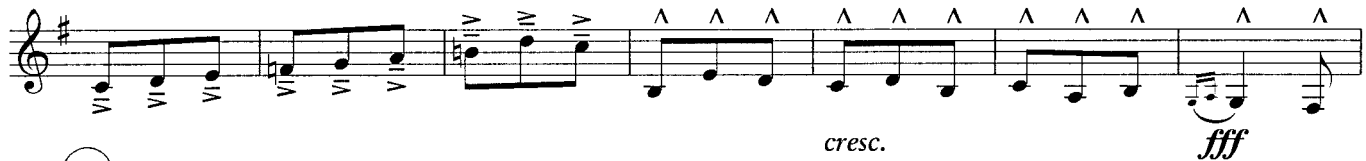

111

119

128

138

147

155

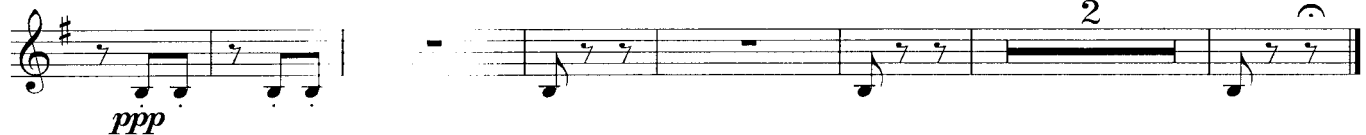

# Gypsy Song

Andantino quasi Allegretto

20 25 18

41 2 p

47 26 pp

52

57

63 rit. molto

68 27 a tempo

74

81

88

28

93

98

29

cue Harp

104

*rit.*

30 A tempo animato

110

31

116

121

32

127

33

134

140

145

34 Più mosso

6  
cresc.  
f ff f

151

157

*sempre animato e crescendo*

f

162

35 Presto

ff fff

173

177

182

186

*tutta forza*

secco