

Exercices de justesse : cadences

A **B**

Exercise A: Treble clef, 4/4 time, key of D major. Notes: D4, E4, F#4, G4, A4, B4, C5. Exercise B: Treble clef, 4/4 time, key of D major. Notes: D4, E4, F#4, G4, A4, B4, C5. Both exercises end with a double bar line.

9 **C** **D**

Exercise C: Treble clef, 4/4 time, key of D major. Notes: D4, E4, F#4, G4, A4, B4, C5. Exercise D: Treble clef, 4/4 time, key of D major. Notes: D4, E4, F#4, G4, A4, B4, C5. Both exercises end with a double bar line.

17 **E** **F**

Exercise E: Treble clef, 4/4 time, key of D major. Notes: D4, E4, F#4, G4, A4, B4, C5. Exercise F: Treble clef, 4/4 time, key of D major. Notes: D4, E4, F#4, G4, A4, B4, C5. Both exercises end with a double bar line.

25 **G** **H**

Exercise G: Treble clef, 4/4 time, key of D major. Notes: D4, E4, F#4, G4, A4, B4, C5. Exercise H: Treble clef, 4/4 time, key of D major. Notes: D4, E4, F#4, G4, A4, B4, C5. Both exercises end with a double bar line.

33 **I** **J**

Exercise I: Treble clef, 4/4 time, key of D major. Notes: D4, E4, F#4, G4, A4, B4, C5. Exercise J: Treble clef, 4/4 time, key of D major. Notes: D4, E4, F#4, G4, A4, B4, C5. Both exercises end with a double bar line.

41 **K** **L**

Exercise K: Treble clef, 4/4 time, key of D major. Notes: D4, E4, F#4, G4, A4, B4, C5. Exercise L: Treble clef, 4/4 time, key of D major. Notes: D4, E4, F#4, G4, A4, B4, C5. Both exercises end with a double bar line.

49 **M** **N**

Exercise M: Treble clef, 4/4 time, key of D major. Notes: D4, E4, F#4, G4, A4, B4, C5. Exercise N: Treble clef, 4/4 time, key of D major. Notes: D4, E4, F#4, G4, A4, B4, C5. Both exercises end with a double bar line.

57 **O** **P**

Exercise O: Treble clef, 4/4 time, key of D major. Notes: D4, E4, F#4, G4, A4, B4, C5. Exercise P: Treble clef, 4/4 time, key of D major. Notes: D4, E4, F#4, G4, A4, B4, C5. Both exercises end with a double bar line.

2

Piccolo

65 **Q**

73 **R** **S**

81 **T** **U**

89 **V** **W**

97 **X** **Y**

Exercices de justesse : cadences

Exercise A: Treble clef, 4/4 time. Measures 1-8. Cadence at measure 8.

Exercise C: Treble clef, 4/4 time. Measures 9-16. Cadence at measure 16.

Exercise E: Treble clef, 4/4 time. Measures 17-24. Cadence at measure 24.

Exercise G: Treble clef, 4/4 time. Measures 25-32. Cadence at measure 32.

Exercise I: Treble clef, 4/4 time. Measures 33-40. Cadence at measure 40.

Exercise K: Treble clef, 4/4 time. Measures 41-48. Cadence at measure 48.

Exercise M: Treble clef, 4/4 time. Measures 49-56. Cadence at measure 56.

Exercise O: Treble clef, 4/4 time. Measures 57-64. Cadence at measure 64.

Flûte I

65 **Q**

73 **R**

81 **T**

89 **V**

97 **X**

Exercices de justesse : cadences

A **B**

9 **C** **D**

17 **E** **F**

25 **G** **H**

33 **I** **J**

41 **K** **L**

49 **M** **N**

57 **O** **P**

Flûte II

65 **Q**

73 **R** **S**

81 **T** **U**

89 **V** **W**

97 **X** **Y**

Exercices de justesse : cadences

A **B**

9 **C** **D**

17 **E** **F**

25 **G** **H**

33 **I** **J**

41 **K** **L**

49 **M** **N**

57 **O** **P**

65 **Q**

73 **R** **S**

81 **T** **U**

89 **V** **W**

97 **X** **Y**

Exercices de justesse : cadences

A **B**

9 **C** **D**

17 **E** **F**

25 **G** **H**

33 **I** **J**

41 **K** **L**

49 **M** **N**

57 **O** **P**

Exercices de justesse : cadences

A **B**

9 **C** **D**

17 **E** **F**

25 **G** **H**

33 **I** **J**

41 **K** **L**

49 **M** **N**

57 **O** **P**

65

Q

73

R

S

81

T

U

89

V

W

97

X

Y

Exercices de justesse : cadences

A **B**

9 **C** **D**

17 **E** **F**

25 **G** **H**

33 **I** **J**

41 **K** **L**

49 **M** **N**

57 **O** **P**

65 **Q**

73 **R**

S

81 **T**

U

89 **V**

W

97 **X**

Y

Exercices de justesse : cadences

8 **A** **B**

Exercise A: Bass clef, 4/4 time, key of C major. Notes: C4, D4, E4, F4, G4, A4. Exercise B: Bass clef, 4/4 time, key of C major. Notes: G4, F4, E4, D4, C4.

9 **C** **D**

Exercise C: Bass clef, 4/4 time, key of B-flat major. Notes: B3, C4, D4, E4, F4, G4. Exercise D: Bass clef, 4/4 time, key of B-flat major. Notes: G4, F4, E4, D4, C4.

17 **E** **F**

Exercise E: Bass clef, 4/4 time, key of D major. Notes: D4, E4, F4, G4, A4, B4. Exercise F: Bass clef, 4/4 time, key of D major. Notes: C5, B4, A4, G4, F4, E4.

25 **G** **H**

Exercise G: Bass clef, 4/4 time, key of E-flat major. Notes: E3, F3, G3, A3, B3, C4. Exercise H: Bass clef, 4/4 time, key of E-flat major. Notes: D4, C4, B3, A3, G3, F3.

33 **I** **J**

Exercise I: Bass clef, 4/4 time, key of F major. Notes: F3, G3, A3, B3, C4, D4. Exercise J: Bass clef, 4/4 time, key of F major. Notes: E4, D4, C4, B3, A3, G3.

41 **K** **L**

Exercise K: Bass clef, 4/4 time, key of G major. Notes: G3, A3, B3, C4, D4, E4. Exercise L: Bass clef, 4/4 time, key of G major. Notes: F4, E4, D4, C4, B3, A3.

49 **M** **N**

Exercise M: Bass clef, 4/4 time, key of A major. Notes: A3, B3, C4, D4, E4, F4. Exercise N: Bass clef, 4/4 time, key of A major. Notes: G4, F4, E4, D4, C4, B3.

57 **O** **P**

Exercise O: Bass clef, 4/4 time, key of B major. Notes: B3, C4, D4, E4, F4, G4. Exercise P: Bass clef, 4/4 time, key of B major. Notes: F4, E4, D4, C4, B3, A3.

Basson I

65

Q

73

R

S

81

T

U

89

V

W

97

X

Y

Exercices de justesse : cadences

A **B**

Exercise A and B: Bassoon II, 4/4 time. Exercise A (measures 1-4) starts on G2 and moves stepwise up to B2. Exercise B (measures 5-8) starts on B2 and moves stepwise down to G1. Both end with a double bar line and a key signature change to two flats.

9 **C** **D**

Exercise C and D: Bassoon II, 4/4 time. Exercise C (measures 9-12) starts on B1 and moves stepwise up to D2. Exercise D (measures 13-16) starts on D2 and moves stepwise down to B1. Both end with a double bar line and a key signature change to one flat.

17 **E** **F**

Exercise E and F: Bassoon II, 4/4 time. Exercise E (measures 17-20) starts on B1 and moves stepwise up to D2. Exercise F (measures 21-24) starts on D2 and moves stepwise down to B1. Both end with a double bar line and a key signature change to one sharp.

25 **G** **H**

Exercise G and H: Bassoon II, 4/4 time. Exercise G (measures 25-28) starts on B1 and moves stepwise up to D2. Exercise H (measures 29-32) starts on D2 and moves stepwise down to B1. Both end with a double bar line and a key signature change to two sharps.

33 **I** **J**

Exercise I and J: Bassoon II, 4/4 time. Exercise I (measures 33-36) starts on B1 and moves stepwise up to D2. Exercise J (measures 37-40) starts on D2 and moves stepwise down to B1. Both end with a double bar line and a key signature change to one sharp.

41 **K** **L**

Exercise K and L: Bassoon II, 4/4 time. Exercise K (measures 41-44) starts on B1 and moves stepwise up to D2. Exercise L (measures 45-48) starts on D2 and moves stepwise down to B1. Both end with a double bar line and a key signature change to two flats.

49 **M** **N**

Exercise M and N: Bassoon II, 4/4 time. Exercise M (measures 49-52) starts on B1 and moves stepwise up to D2. Exercise N (measures 53-56) starts on D2 and moves stepwise down to B1. Both end with a double bar line and a key signature change to one flat.

57 **O** **P**

Exercise O and P: Bassoon II, 4/4 time. Exercise O (measures 57-60) starts on B1 and moves stepwise up to D2. Exercise P (measures 61-64) starts on D2 and moves stepwise down to B1. Both end with a double bar line and a key signature change to two flats.

65 **Q**

73 **R**

S

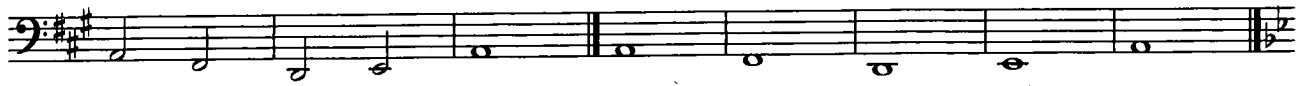

81 **T**

U

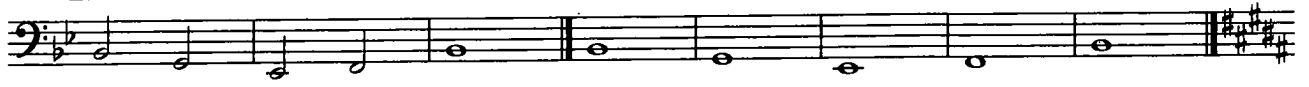

89 **V**

W

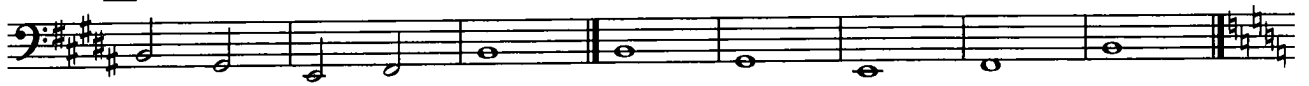

97 **X**

Y

